

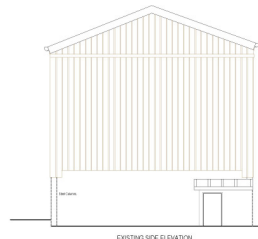

EXISTING FRONT ELEVATION

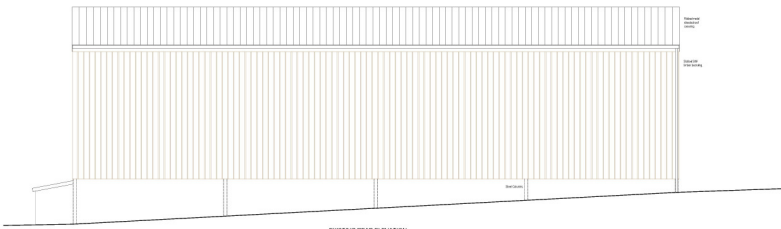

EXISTING SIDE ELEVATION



EXISTING REAR ELEVATION

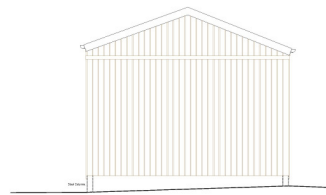

EXISTING SIDE ELEVATION

**REC CONSTRUCTION INFORMATION**  
 The project is a new building to be constructed on the site of the existing building. The building is to be constructed in accordance with the requirements of the Building Regulations and the Town and Country Planning Act 1990. The building is to be constructed in accordance with the requirements of the Building Regulations and the Town and Country Planning Act 1990. The building is to be constructed in accordance with the requirements of the Building Regulations and the Town and Country Planning Act 1990. The building is to be constructed in accordance with the requirements of the Building Regulations and the Town and Country Planning Act 1990.



**Notes:**  
 1. Refer to the site plan for the location of the building.  
 2. The building is to be constructed in accordance with the requirements of the Building Regulations and the Town and Country Planning Act 1990.  
 3. The building is to be constructed in accordance with the requirements of the Building Regulations and the Town and Country Planning Act 1990.  
 4. The building is to be constructed in accordance with the requirements of the Building Regulations and the Town and Country Planning Act 1990.  
 5. The building is to be constructed in accordance with the requirements of the Building Regulations and the Town and Country Planning Act 1990.  
 6. The building is to be constructed in accordance with the requirements of the Building Regulations and the Town and Country Planning Act 1990.  
 7. The building is to be constructed in accordance with the requirements of the Building Regulations and the Town and Country Planning Act 1990.  
 8. The building is to be constructed in accordance with the requirements of the Building Regulations and the Town and Country Planning Act 1990.

THIS COPY HAS BEEN MADE BY OR WITH THE AUTHORITY OF RYEDALE DISTRICT COUNCIL PURSUANT TO SECTION 47 OF THE COPYRIGHT DESIGNS AND PATENTS ACT 1988. UNLESS THAT ACT PROVIDES A RELEVANT EXCEPTION TO COPYRIGHT, THIS COPY MUST NOT BE COPIED WITHOUT THE PRIOR PERMISSION OF THE COPYRIGHT OWNER.

Site: 1111 22/05/2019

Planning Issue

Scale: 1:50 Date: April 2019  
 Drawing No. 478-02 Drawn: O A

This drawing is the property of Oaktree Architectural Ltd. No part of this drawing is to be reproduced without the written permission of Oaktree Architectural Ltd.

Revise:

OAKTREE ARCHITECTURAL LTD

60 OAKTREE LANE  
 HAZLEY  
 YORK  
 YO32 2TL  
 TEL: 01904 763250

Client:

Mrs J Roberts,  
 63 Northfields, Strensall,  
 York, YO32 5XP.

Drawing:

Site Address:  
 Land & Barn at Cornbrough Road,  
 Sheriff Hutton, York.

Existing Elevations.

Do not scale dimensions off this drawing, work to figured dimensions only.  
 Contractor to check all dimensions on site prior to works starting.